DAIWA SANGYO GROUP

A S I A O P E R A T I O N

- DAIWA ASIA LIMITED
- DAIWA HARNESS (THAILAND) CO., LTD
- DAIWA HARNESS Lao CO., LTD

Approved by	Reviewed by	Prepared by
O. Suzuki	A.Kawatsura	S. Tsuru

DAIWA SANGYO CO.,LTD HEAD OFFICE in JAPAN

- Company name

DAIWA SANGYO CO.,LTD

- Established

June 01,1946

- Representative

Chairman
Mr. Kazushige Maruyama

President
Mr. Tadashi Masubuchi

- Capital

90million Yen

- Annual Revenue

7,111 million Yen (Fiscal 2023)

- Employees

129 employees

- Major Bank

The Bank of Tokyo-Mitsubishi UFJ ,Ltd.
Sumitomo Mitsui Banking Corporation
Mizuho Bank, Ltd.

Head Office : Minato-ku Tokyo

Distribution Center : Fujieda - city Shizuoka

Products

For Automotive After market

akebono

NiKKi Fron
Since1896

For Automotive OEM market

TOSHIBA
Leading Innovation >>>

DAIKEN

For Industrial machine

HATAWA

Our Asia Operation

JAPAN

DAIWA

HEAD OFFICE
- Shinagawa Tokyo

TECHNOLOGY DEVELOPMENT CENTER
- Saitama pref.

DISTRIBUTION CENTER
- Shizuoka pref.

LAO PDR

DHLao
DAIWA HARNESS Lao

FACTORY
- Wire Harness Assemble

THAILAND

DAIWA ASIA

TRADING COMPANY
- AUTOMOTIVE OEM MARKET
- AUTOMOTIVE AFTER MARKET

DHT
DAIWA HARNESS THAILAND

FACTORY
- Harness PCB Assemble

Operation of head office and overseas bases

Daiwa Sangyo Organization

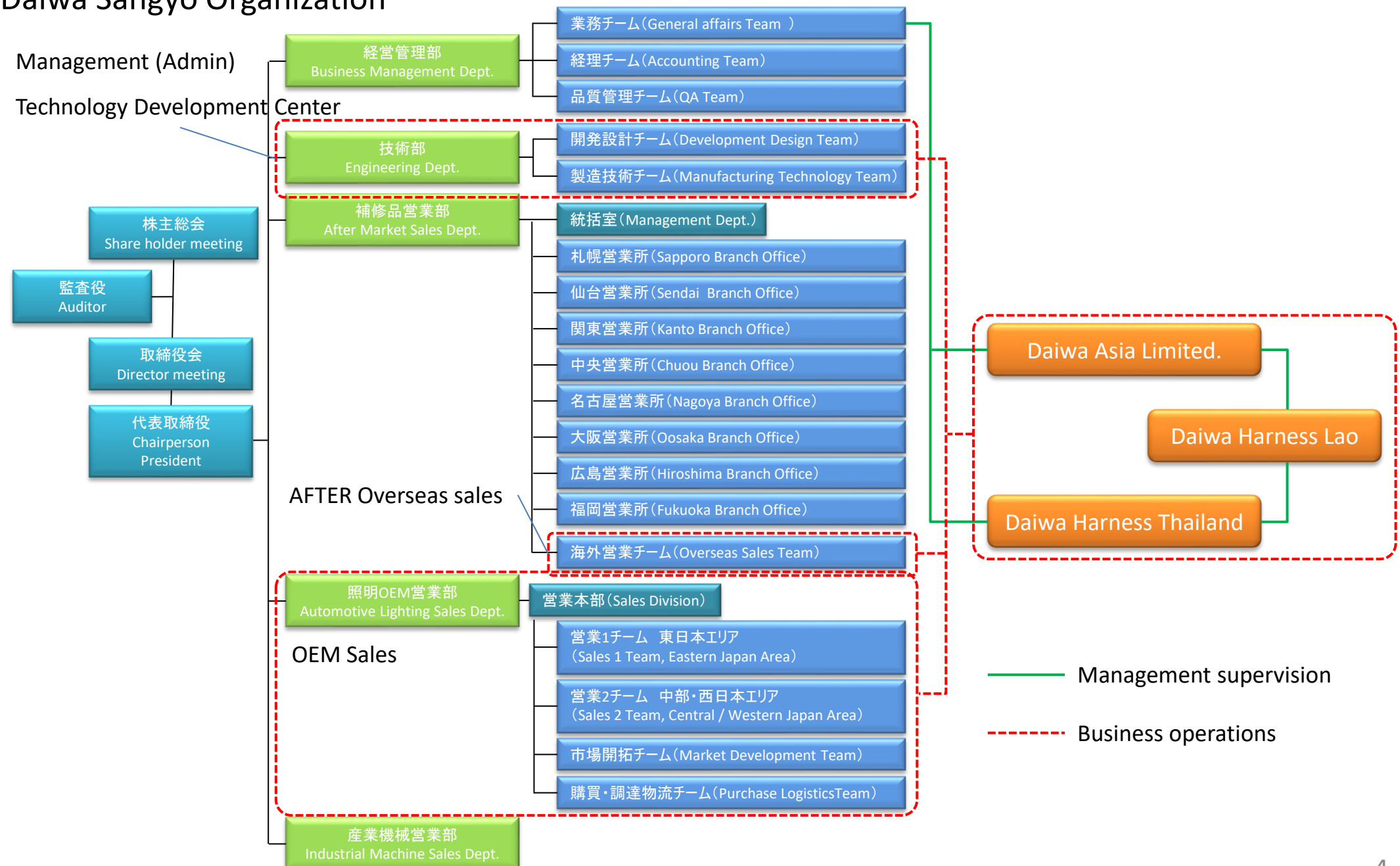

DAIWA ASIA LIMITED TRADING COMPANY in THAILAND

- Company name

DAIWA ASIA LIMITED

- Established

March 28 , 2001

- Capital

21,350,000 Baht (100% paid up)

- Shareholder

DAIWA SANGYO CO.,LTD.	49.0%
IAT	39.6%
SBCS CO.,LTD	11.4%

- Annual Revenue

657 million Baht (Fiscal 2023)

- Employees

31 employees

- Approval

BOI（IPO）

CERTIFICATION OF REGISTRATION

Thai International Certified Assessment Co., Ltd.
Management System Certificate

DAIWA ASIA LIMITED.

700/649, Moo 3, T.Bankao, A.Panthong, Chonburi 20160 Thailand.

ISO9001:2015

In 20 June 2018, with the full commitment and dedication of all management and staff marks the milestone achievement of the ISO 9001-2015 from TICA.

DAIWA ASIA Handling Products

For Automotive After market

akebono

NiKKi Fron
Since 1896

Brake Disc Pads

Clutch facing

For Automotive OEM market

Lamp, Lamp & Socket & CAP Assembly

Switch Harness
(Panasonic, Omron, ALPS)

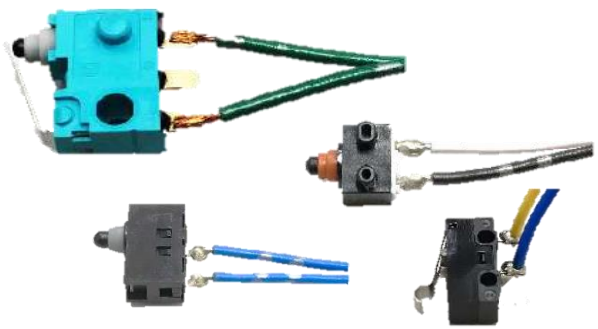

PCB Assembly

LED Harness, Lamp Harness

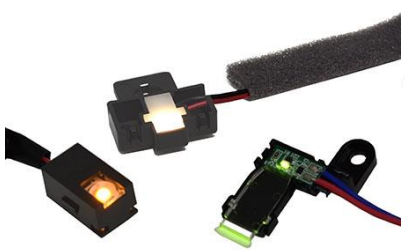

LED Light toning by CAP

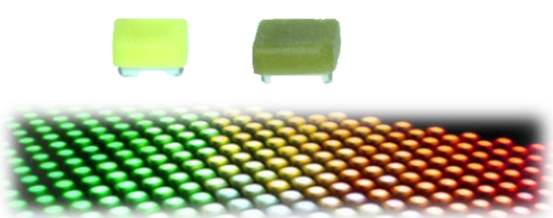

Wire Harness

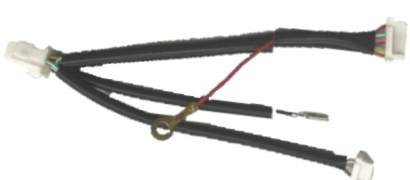

OEM Service of Our Operation

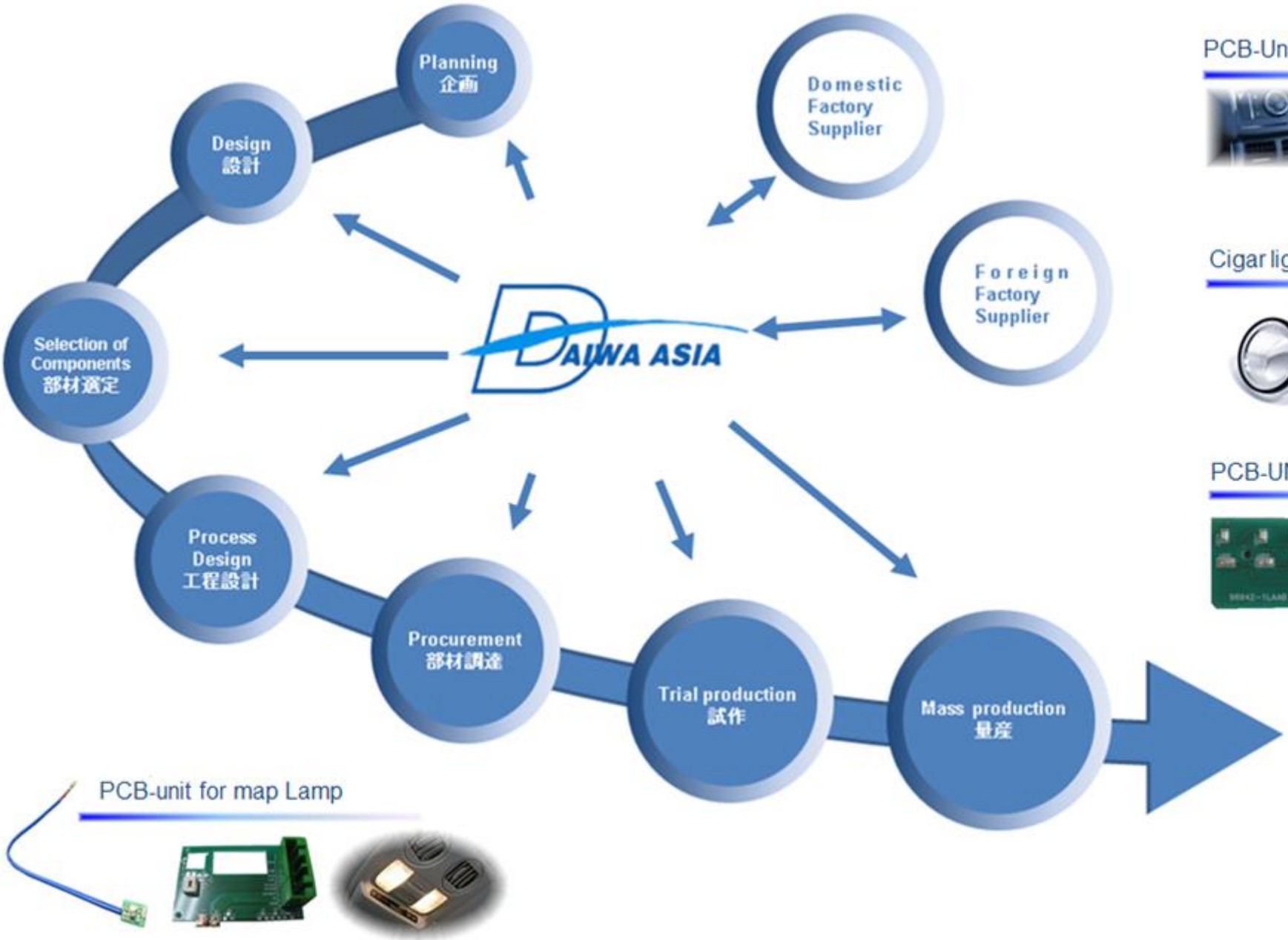

PCB-Units for Air Control-panel

Cigar lighter Ring for Car

PCB-UNIT for automatic Indicator

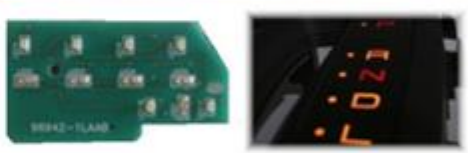

OUR CUSTOMER

PCB-unit for map Lamp

OEM Products Use for

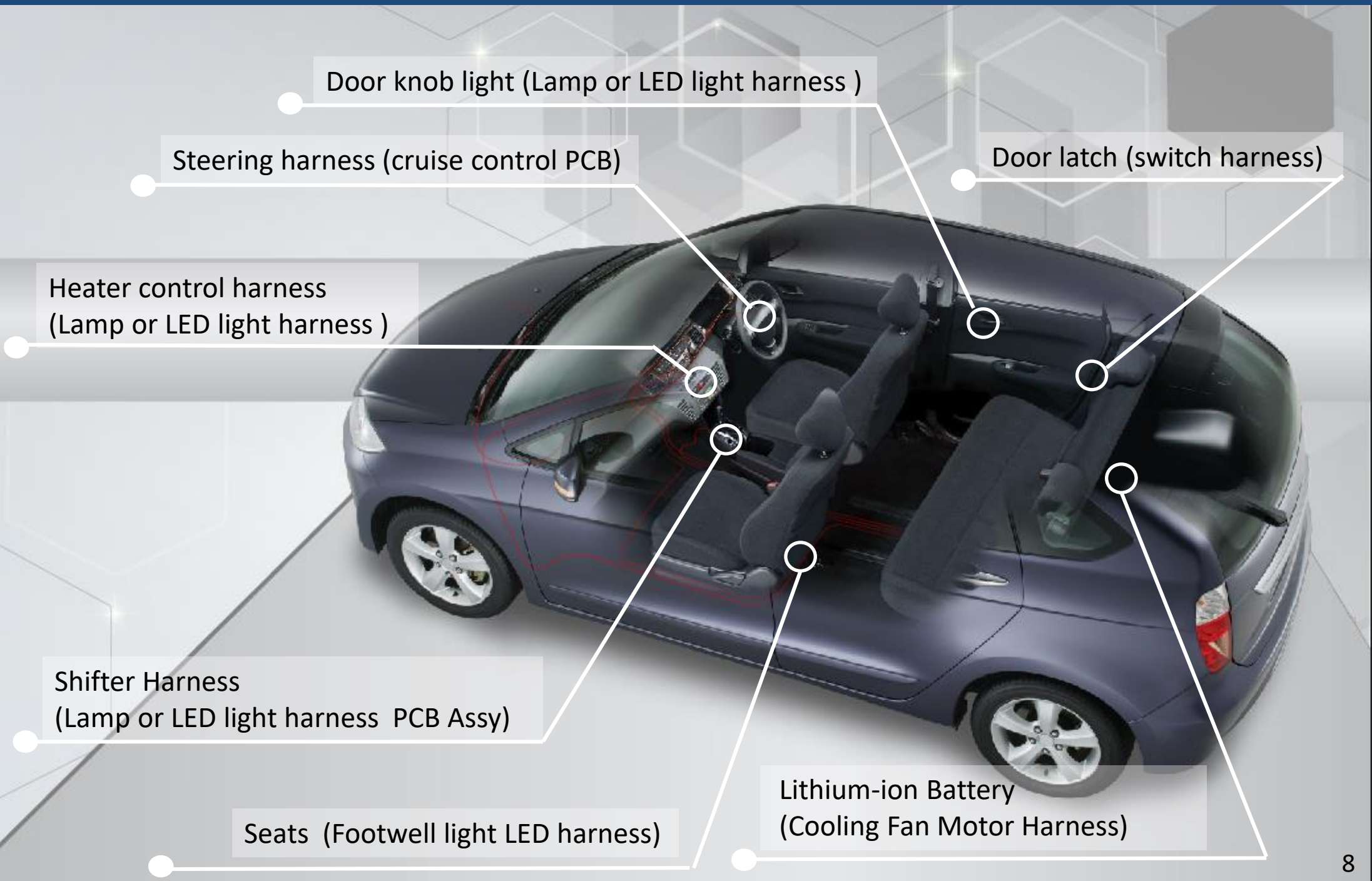

Organizational chart of DAL（DAIWA ASIA LIMITED）

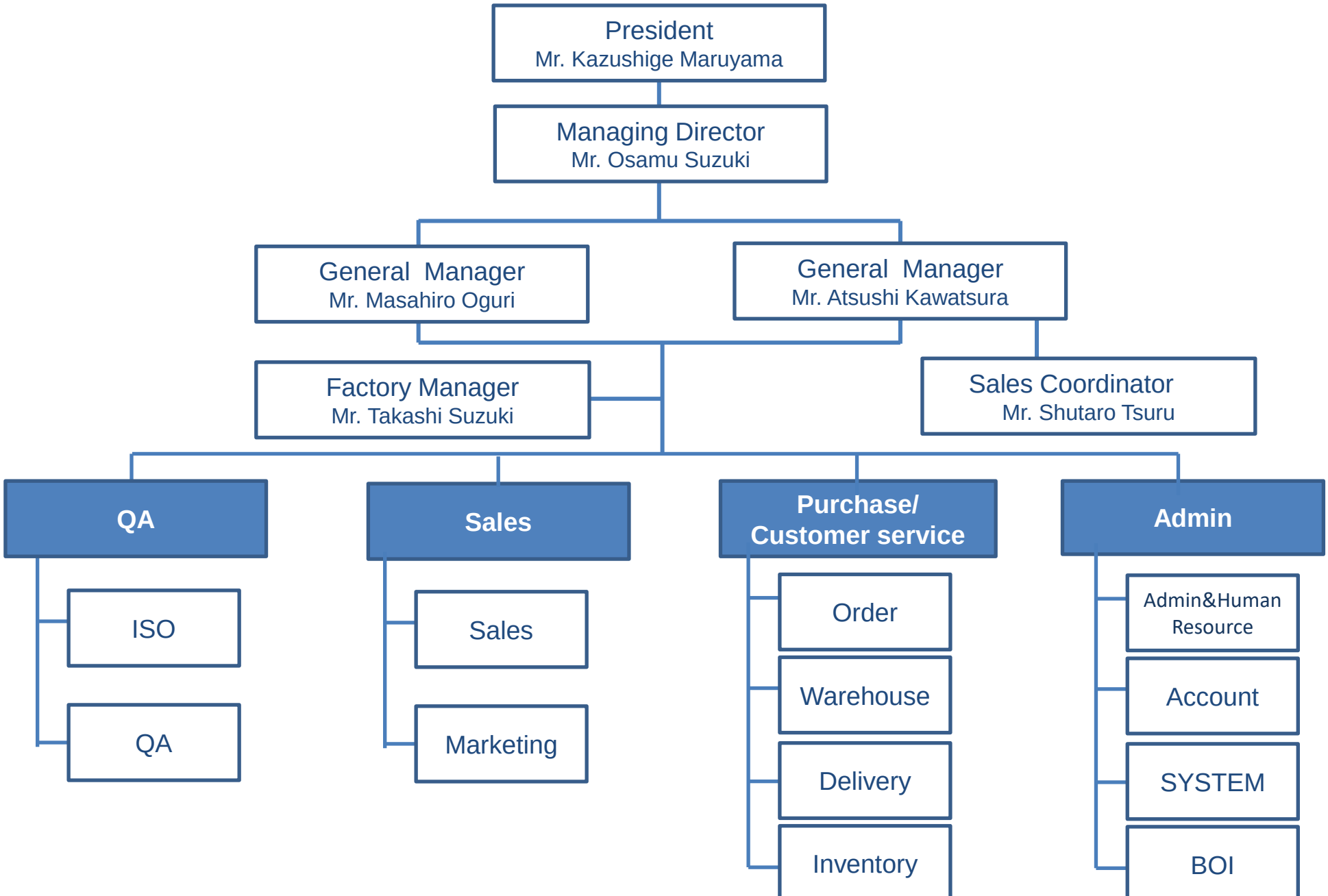

Main Customer and Supplier of DAL

OEM BUSINESS

Main Customer

ARTRON (THAILAND) COMPANY LIMITED
ATSUMITEC (THAILAND) CO.,LTD.
JAY USHIN LIMITED
JTEKT COLUMN SYSTEMS (THAILAND) CO.,LTD.
M&T Allied Technologies Co., Ltd.
Marelli (Thailand) Co.,Ltd.
MATSUI EASTERN (THAILAND) CO.,LTD.
MIK Electronic Corporation (Thailand) Ltd.
NAGASE (THAILAND) CO.,LTD.
NISSAN TRADING CHINA.,LTD.
NMB-Minebea Thai Ltd.
SMRC Automotive Smart Interior Tech (Thailand) Ltd.
Thai Asahi Denso Co.,Ltd.
THAI NIPPON SEIKI CO.,LTD.
TOYODA GOSEI (THAILAND) CO., LTD
Toyota Tsusho (Thailand) Co.,Ltd.
U-SHIN (THAILAND) CO.,LTD.

Main Supplier

SWS SALES&MARKETING (THAILAND) CO.,LTD
YIC Asia Pacific Corporation Limited.
J.S.T. COMPONENTS(S) PTE.LTD.
Furukawa Automotive Systems Asia Pacific Co., Ltd.
JAPAN AUTOMATIC MACHINE (THAILAND) CO.,LTD
FEDERAL-MOGUL (THAILAND) LTD.
Ito Electronics (Thailand) Co.,Ltd
K.U. NOMURA THAI LTD.
NITTO MATEX (THAILAND) CO.,LTD.
OMRON ELECTRONIC COMPONENTS CO.,LTD.
Thai NNP International Co.,Ltd.
THAI SHIBAURA DENSHI CO.,LTD.
THAI TORICA CO., LTD.
NICHIA CHEMICAL (THAILAND) CO., LTD.
KYODEN (THAILAND) CO.,LTD
THAI SIIX CO.,LTD.
TROIS (THAILAND) CO.,LTD
HDK (THAILAND) CO.,LTD.

AFTER MARKET BUSINESS

Main Customer

AMIR ASIM & COMPANY.
CHANKASEM INTERNATIONAL CO.,LTD.
Hafeez Enterprises
SRI SAWAD KOLLAKAN LTD.,PART.
KM MOTORS LTD.,PART.

Main Supplier

AKEBONO BRAKE (THAILAND) CO., LTD
NiKKi Fron (Thailand) Co., Ltd.

DAIWA HARNESS（THAILAND）CO.,LTD

FACTORY in THAILAND

- Company name

DAIWA HARNESS (THAILAND) CO.,LTD

- Established

September 28 , 2008

- Products

Wire Harness Assy

- Annual Revenue

151 million Baht (Fiscal 2023)

- Employees

63 employees

- Factory Size

990 ㎡

- Main Customer

Daiwa Asia Limited

- Approval

BOI

bsi.

Certificate of Registration

QUALITY MANAGEMENT SYSTEM - ISO 9001:2015

This is to certify that: Daiwa Harness (Thailand) Co., Ltd.
700/649 Moo 3, Bankao,
Pharthong,
Chonburi
20160
Thailand

Holds Certificate Number: **FM 695968**

and operates a Quality Management System which complies with the requirements of ISO 9001:2015 for the following scope:

Design and Manufacture of Wire Harness.

This certificate is issued in conjunction with Bsi certificate, Certificate number IATF 695966.

For and on behalf of BSI: Chris Cheung, Head of Compliance & Risk - Asia Pacific

Original Registration Date: 2018-12-07
Latest Revision Date: 2021-09-12
Effective Date: 2021-09-12
Expiry Date: 2024-08-31

Page: 1 of 1

...making excellence a habit.™

bsi.

Certificate of Registration

QUALITY MANAGEMENT SYSTEM - IATF 16949:2016

This is to certify that: Daiwa Harness (Thailand) Co., Ltd.
700/649 Moo 3, Bankao,
Pharthong,
Chonburi
20160
Thailand

operates a Quality Management System which complies with the requirements of IATF 16949:2016 for the following scope:

Design and Manufacture of Wire Harness.

For and on behalf of BSI: General Manager, Udomsak Suntithikavong

BSI Certificate Number: 695966
IATF Number: 0421604

Page: 1 of 2

...making excellence a habit.™

Certification Date: 2021-09-01
Latest Issue: 2021-09-01
Expiry Date: 2024-08-31

In 18 November 2018, with the full commitment and dedication of all management and staff marks the milestone achievement of the IATF 16949-2016 for Design and Manufacturing and Product Design from BSI.

Organizational chart of DHT (DAIWA HARNESS (THAILAND))

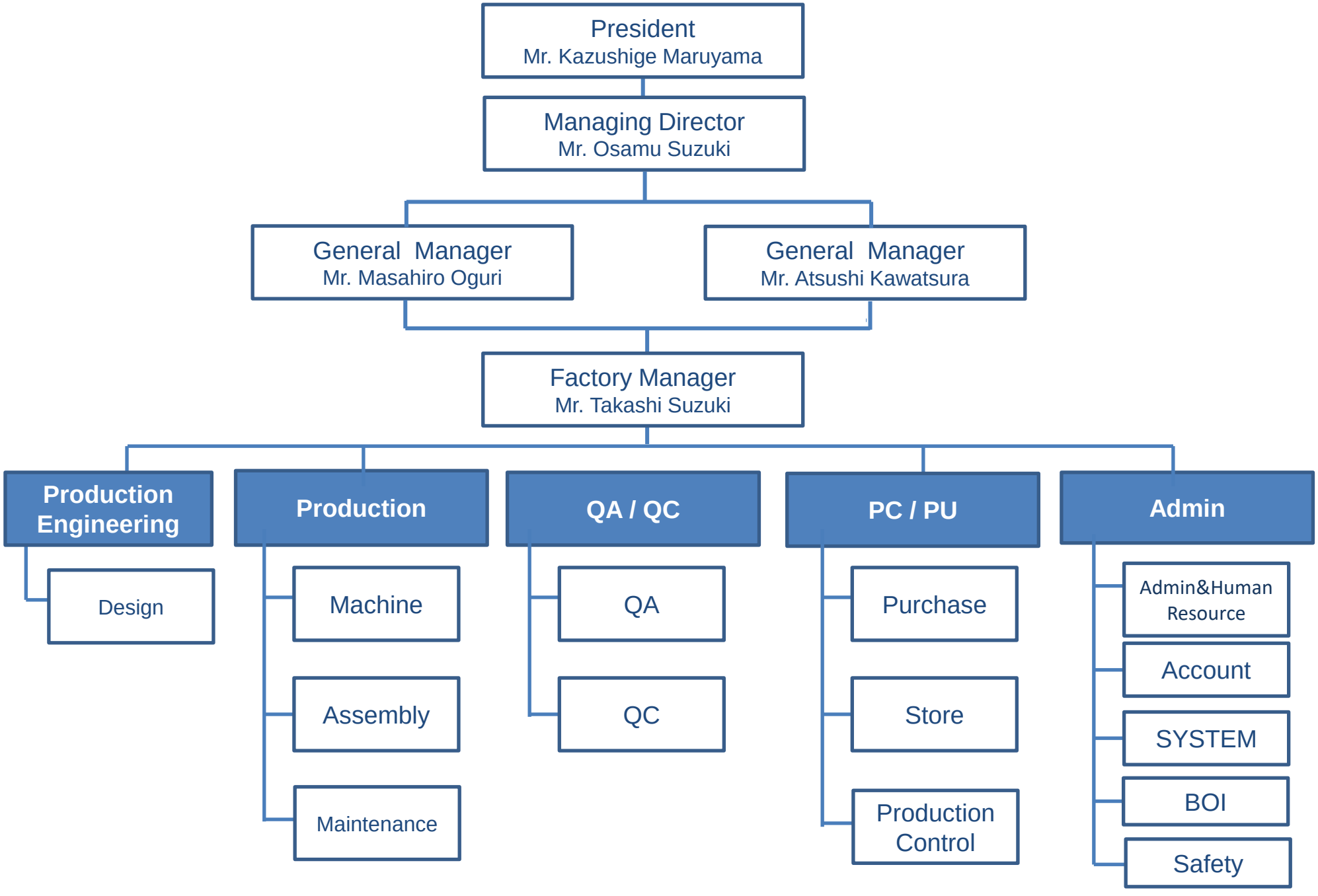

DAIWA HARNESS Lao CO., LTD FACTORY in Lao PDR

- Company name

DAIWA HARNESS Lao CO., LTD

- Established

June 29 , 2015

- Products

Wire Harness Assy

- Annual Revenue

142 million Baht (Fiscal 2023)

- Employees

164 employees

- Factory Size

1,000 ㎡ （Factory 1)

1,000 ㎡ （Factory 2)

- Main Customer

Daiwa Asia Limited

Thai International Certified Assessment Co.,Ltd.
Management System Certificate
DAIWA HARNESS LAO CO., LTD.
South 13 Rd., Lomsaktai, Bachieng Chalernsouk,
Champasack, Lao P.D.R
ISO 9001:2015
Certificate Number : TQ-333
Date of Original Registration : 25 June 2019
Date of Current : 25 June 2022
Date of Registration Expires : 25 June 2025
Signed on behalf of TICA

Thai International Certified Assessment Co.,Ltd.
Management System Certificate
DAIWA HARNESS LAO CO., LTD.
APPENDIX
Good or services in respect of which the organization is registered :
Manufacturing of Wire Harness Assy, Lamp Harness Assy and Lamp Assy.
Signed on behalf of TICA

ISO 9001-2015 : We have already received acquire ISO in June- 2019.

Laos Factory Location

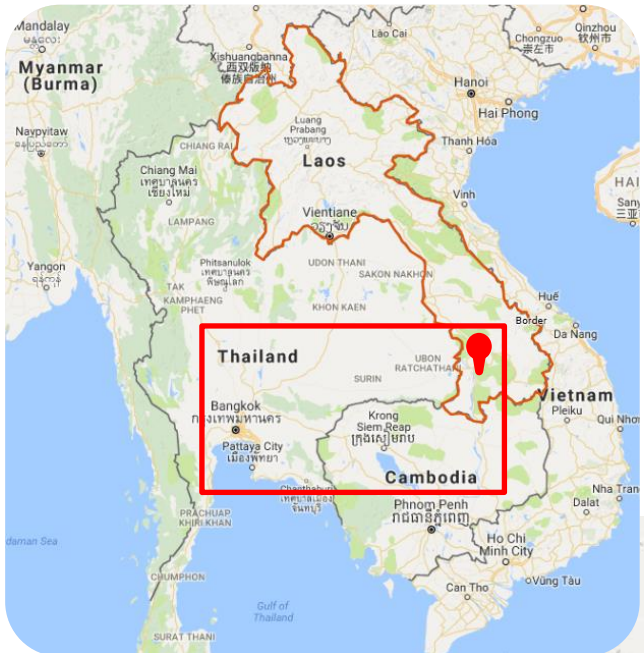

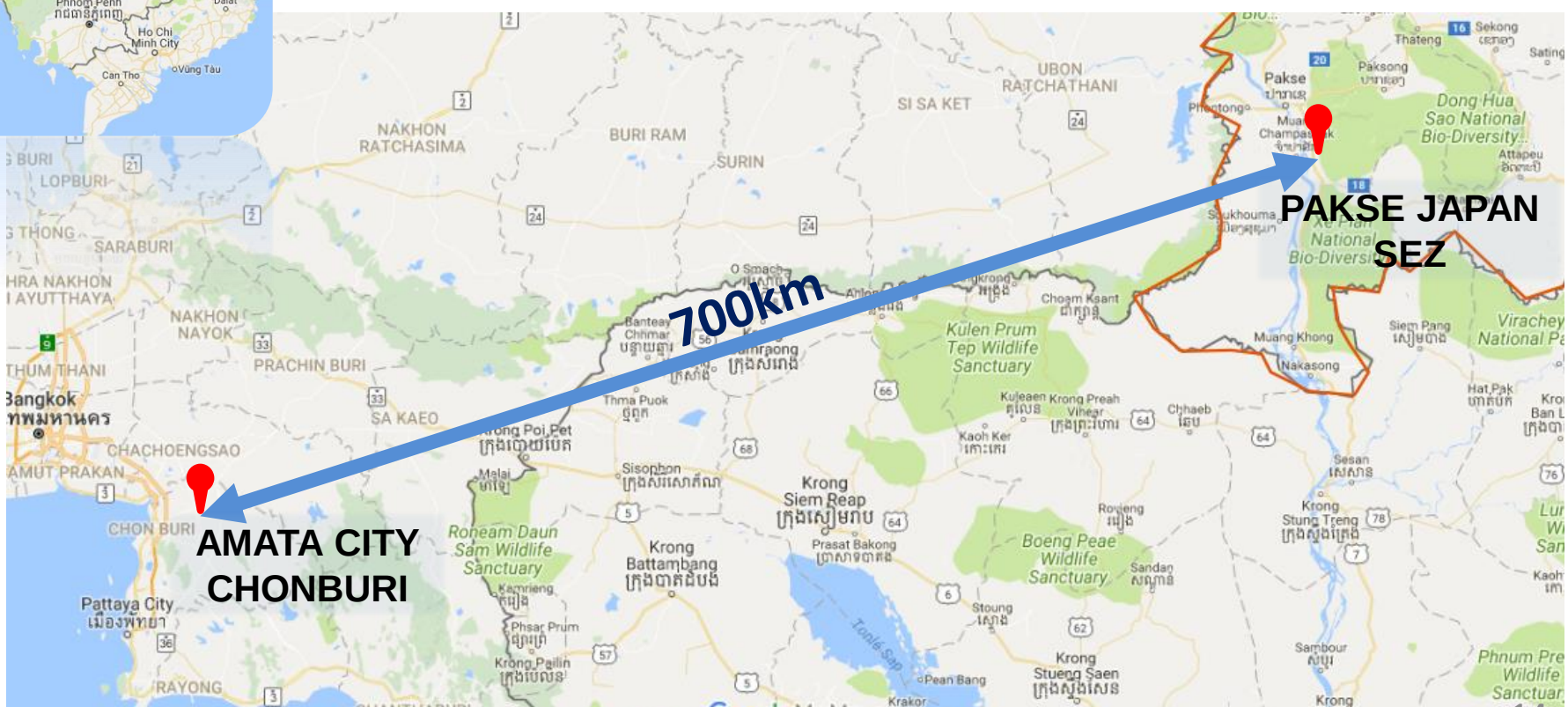

Organizational Chart of DH Lao （DAIWA HARNESS Lao ）

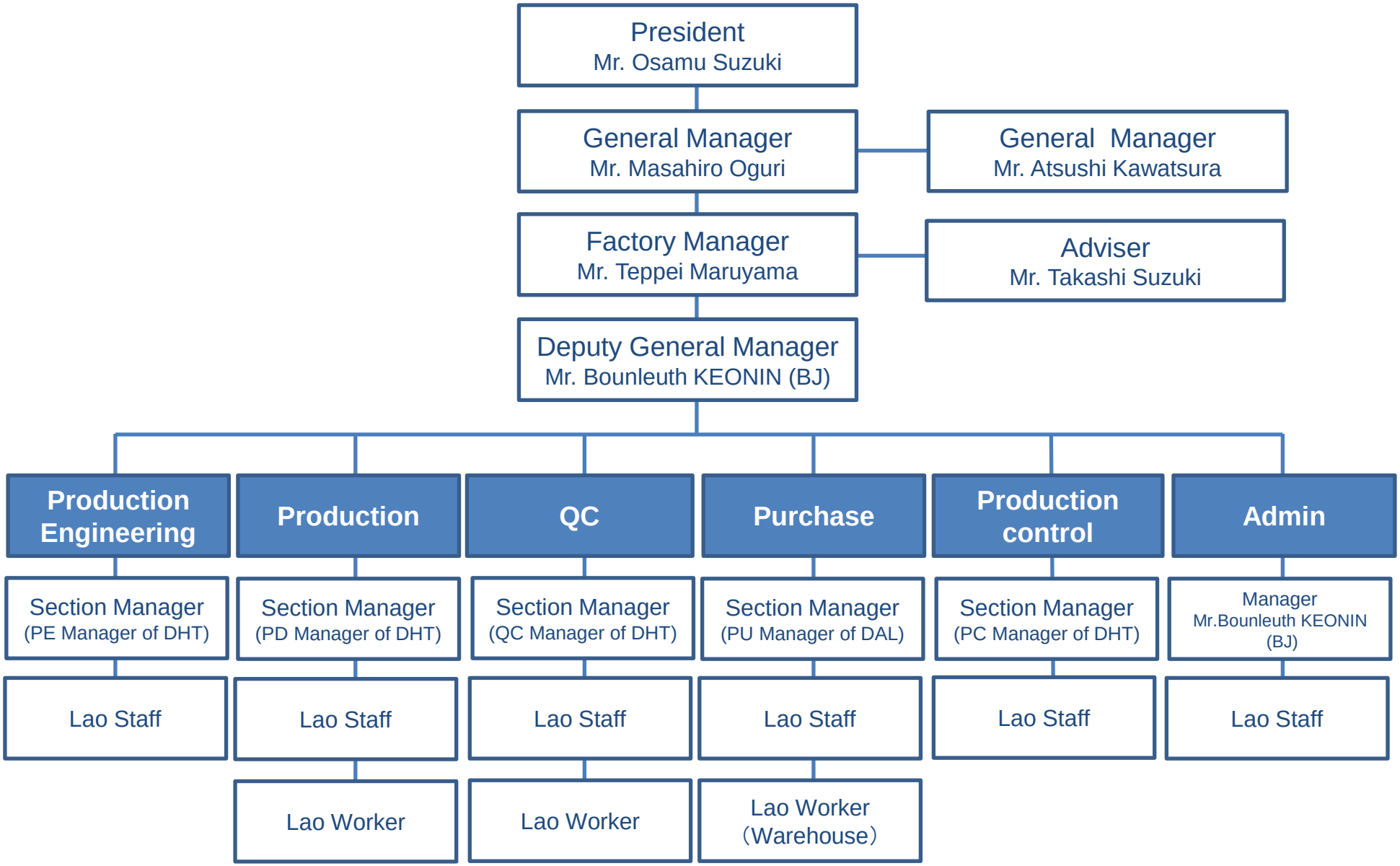

Main Production Facilities -1

Automatic crimping machine

Semi automatic crimping machine

Semi automatic solder machine

Welding machine

Wire harness checker

Our strength can be product in-house designed jig

Returnable box cleaning machine

Wire Bending Machine

Assembly Board

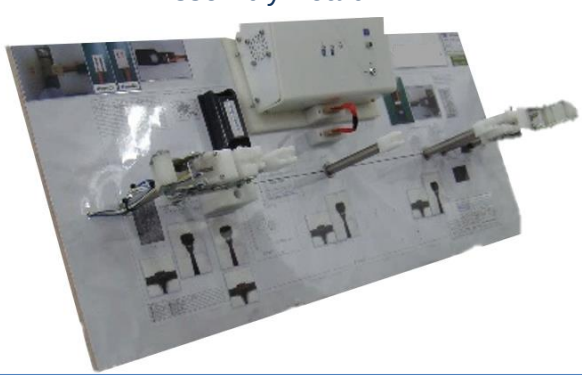

Circuit Checker

Main Production Facilities - 2

Terminal cut monitor
TYPE:CS-04PC

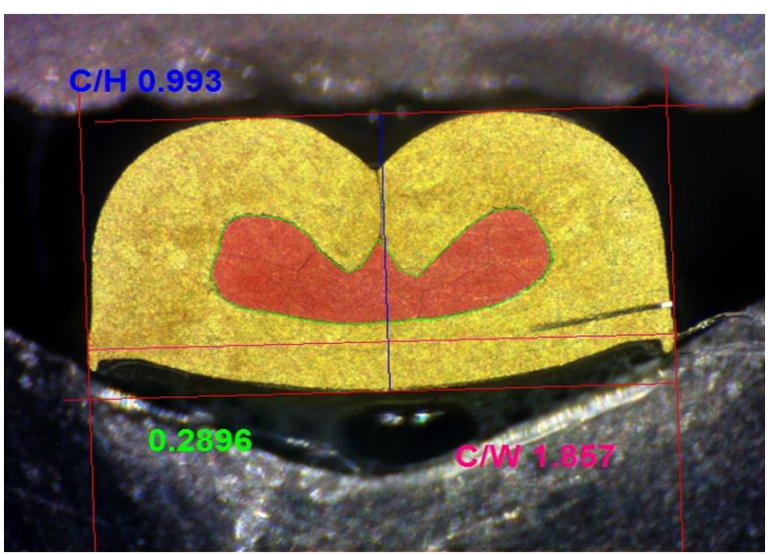

Microscope
TYPE：VMS-1510F

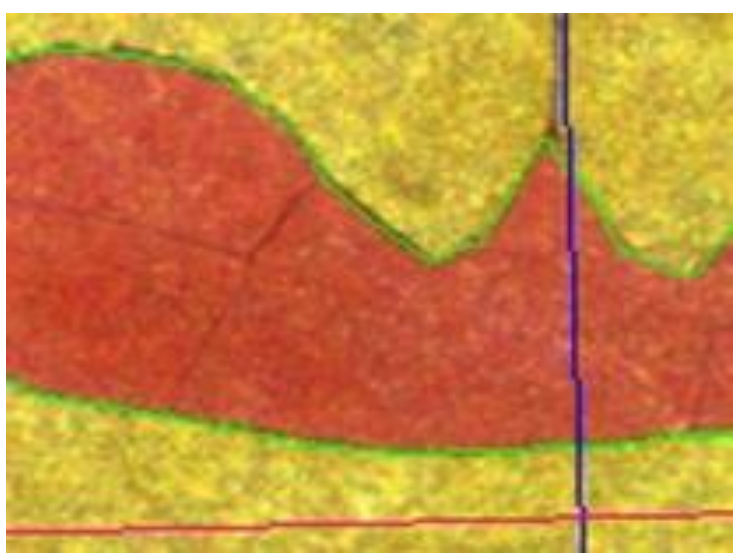

Pull force Gauge
TYPE：MX-500N

Adoption example by our products-1

FAN MOTER HARNESS FOR TOYOTA PRIUS PHV

LED LIGHT HARNESS FOR NISSAN TERRA

DOOR LATCH SWITCH HARNESS FOR SUBARU FORESTER

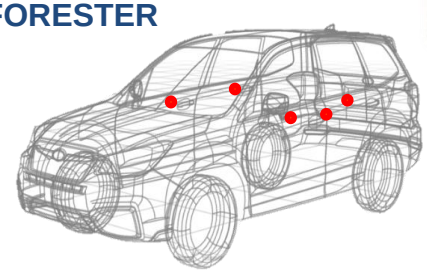

Adoption example by our products-2

SWITCH HARNESS ASSEMBLY FOR

HONDA CIVIC

Panasonic

- Welding type

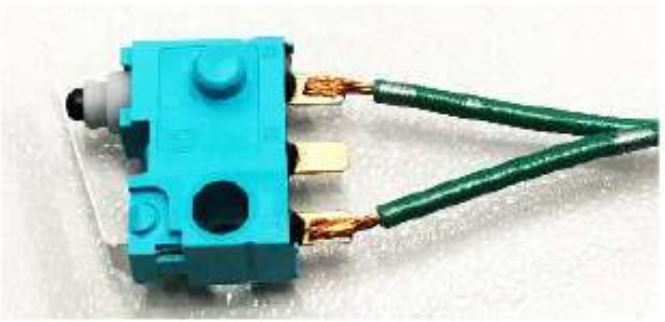

TOYOTA C-HR

ALPS

- Soldering type
- Mini SW

ISUZU FORWORD

OMRON

- Soldering type

Adoption example by our products-3

HEATER CONTROL HARNESS BULB ASSY FOR JAZZ（FIT）・CIVIC

ASHTRAY HARNESS BULB ASSY FOR NISSAN SYLTHY・TIANA

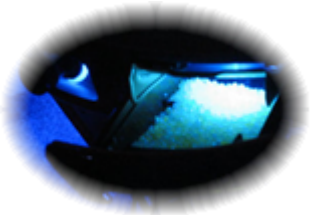

INDICATOR SHIFT HARNESS BULB ASSY FOR MITSUBISHI MIRAGE・OUTLANDER

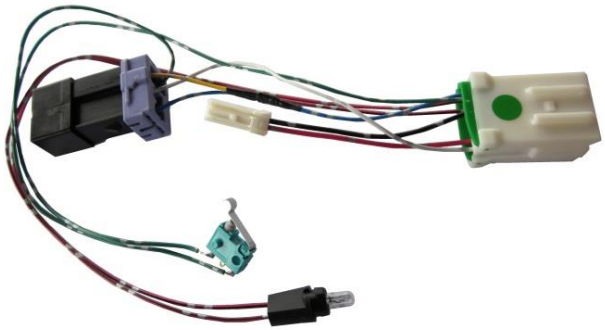

Adoption example by our products-4

Harness assy for motor bicycle parts

LED-Module for special vehicle
「buggy」steering wheel switch Lighting

BRP社製バギー

＊Daiwa Sangyo
Patented product

Harness sensor assy for
Brake parts (spec of heat resistant)

Sales composition of DAL OEM for Automotive

Sales Output of Yearly (Amount)

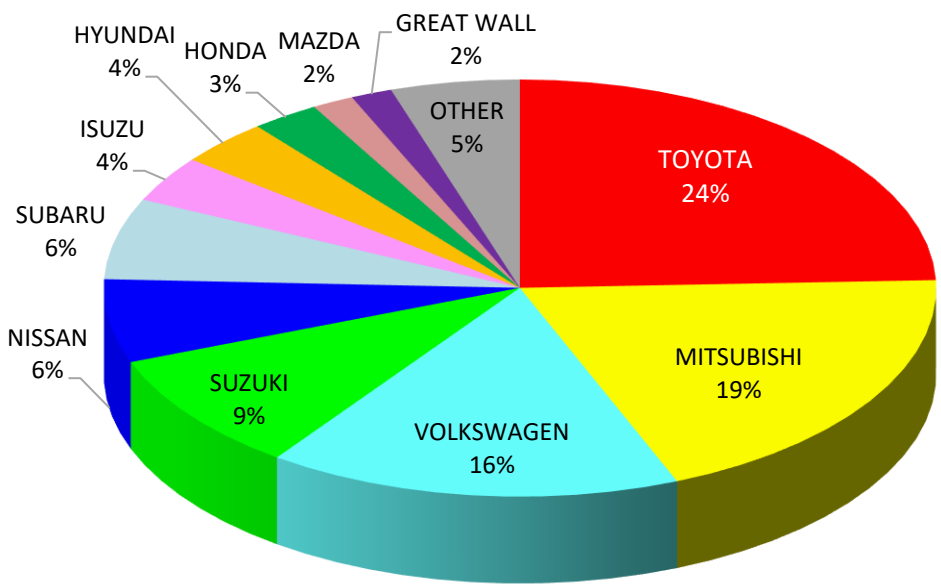

Sales Output of Yearly (Pcs)

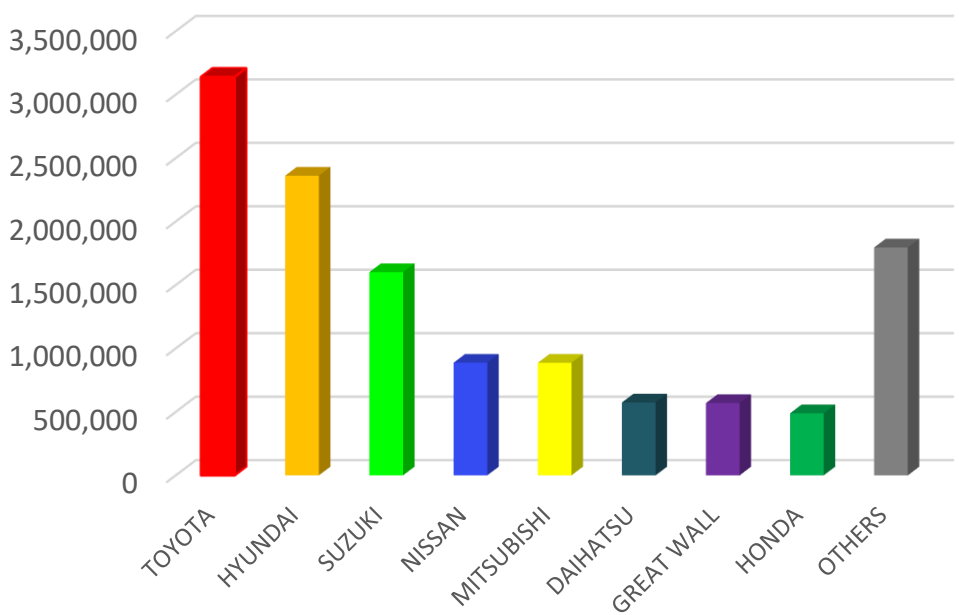

※This number is our OEM Sales in 2023year

Thank you for your attention.

OUR GOAL IS ALWAYS TO BE SPECIAL ONE AS CREATOR

www.daiwaasia.co.th

www.daiwaharness.co.th

Daiwa Asia Limited & Daiwa Harness (Thailand) Co.,ltd., Daiwa Harness Lao Co,.ltd. , member of Daiwa Sangyo group
©AK190208 Daiwa Asia Limited All Rights Reserved